

**A BOUNDARY SURVEY OF LOT 29
ON THE PLAN OF SUNNY SIDE ESTATES
SECTION 3, PLAT BOOK 5, PAGE 67
BRENTWOOD, WILLIAMSON COUNTY, TN
MAY 4, 2011**

VACINITY MAP
(NOT TO SCALE)

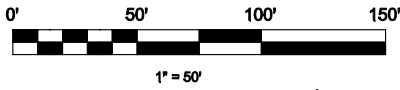
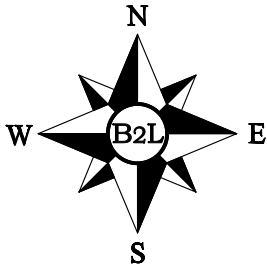

LEGEND

- These standard symbols will be found in the drawing.
- IRON PIN (SET)
 - MAGNETIC NAIL (SET)
 - ⊙ WATER METER

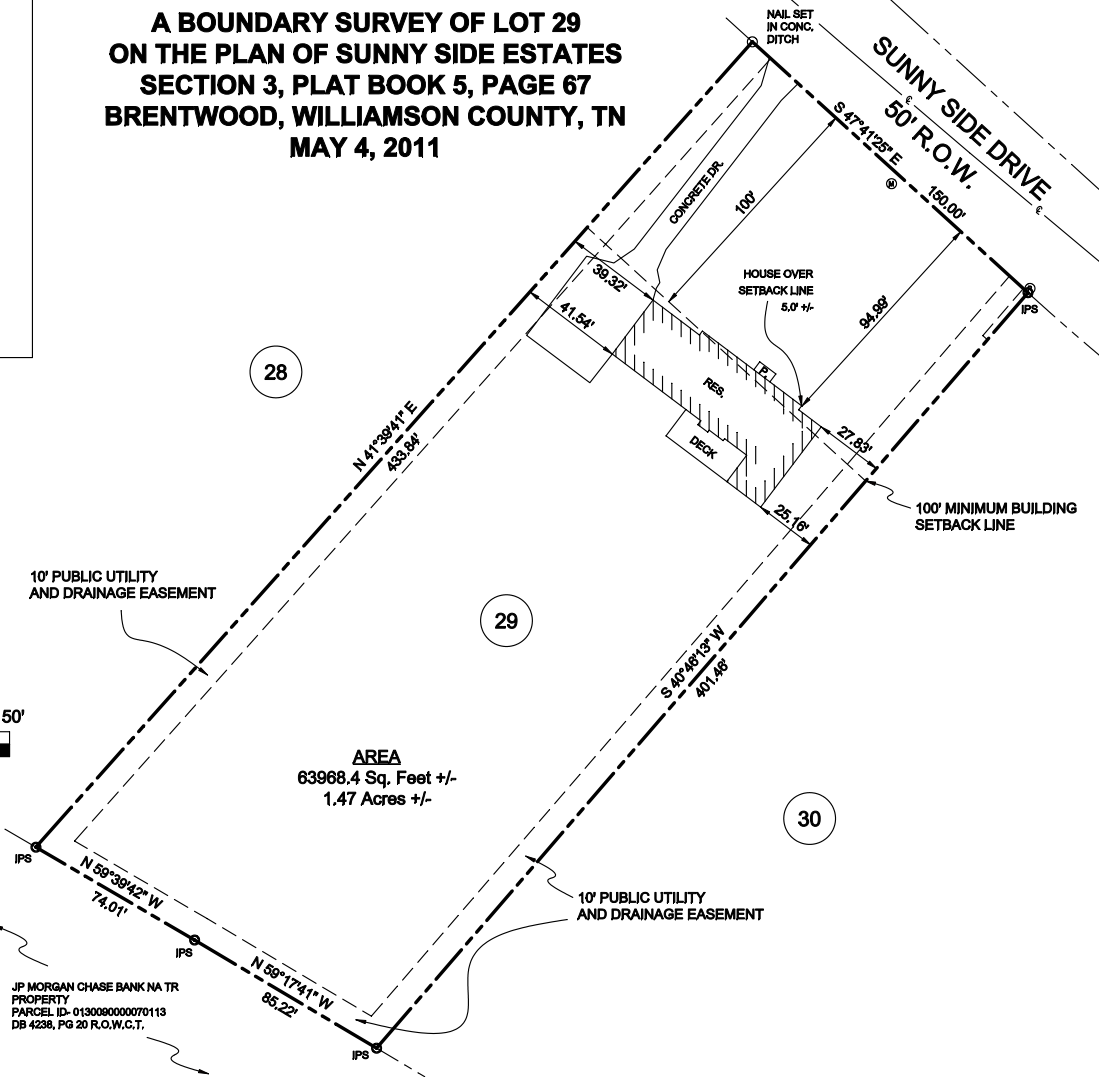

28

29

30

JP MORGAN CHASE BANK NA TR
PROPERTY
PARCEL ID: 0130080000070113
DB 4238, PG 20 R.O.W.C.T.

THIS SURVEY WAS COMPLETED TO THE MINIMUM STANDARDS AS REGULATED UNDER THE AUTHORITY OF SECTION 0620-3-.07 OF THE TENNESSEE LAND SURVEYORS LAWS AND REGULATIONS, 2000 EDITION.
NOTE: THIS SURVEY WAS PREPARED FOR THE EXCLUSIVE USE OF THE PERSON, PERSONS, OR ENTITY NAMED ON THE CERTIFICATION HEREON. SAID CERTIFICATE DOES NOT EXTEND TO ANY UNNAMED PERSON WITHOUT AN EXPRESSED RECERTIFICATION BY THE SURVEYOR NAMING SAID.

NOTE: HEREON PROPERTY IS SUBJECT TO THE RESTRICTIONS AND REGULATIONS SET FORTH BY THE BRENTWOOD / WILLIAMSON COUNTY REGIONAL PLANNING COMMISSION.
NOTE: CONTACT PROPER AUTHORITIES BEFORE CONSTRUCTING NEAR UTILITY LINES FOR PROPER EASEMENT WIDTHS & RESTRICTIONS.

NOTE: THE CERTIFICATION AS PROVIDED ON THIS SURVEY, IS PURELY A STATEMENT OF PROFESSIONAL OPINION BASED ON KNOWLEDGE, INFORMATION AND BELIEF, BASED ON EXISTING FIELD EVIDENCE AND DOCUMENTARY EVIDENCE PROVIDED BY OTHERS.
NOTE: THE CERTIFICATION IS NOT AN EXPRESSED OR IMPLIED WARRANTY OR GUARANTEE.

NOTE: THIS SURVEY WAS PREPARED FROM CURRENT DEEDS AND PLATS OF RECORD AND DOES NOT REPRESENT A TITLE SEARCH OR A GUARANTEE OF TITLE, AND IS SUBJECT TO ANY STATE OF FACTS A CURRENT AND ACCURATE SEARCH MAY REVEAL.
NO LIABILITY WILL BE ACCEPTED BEYOND THAT OF THE FOUR (4) YEAR STATUTE OF LIMITATIONS (T.C.A. 28-3-114 & T.C.A. 28-3-202) ORIGINATING FROM THE FIELD DATE SHOWN HEREON.

B2L

www.b2ltps.com
1198 OLD PINNACLE RD.
JOELTON, TN 37080
PHONE: (615) 946-8650
E-MAIL: b2ltps@gmail.com

THE SURVEYORS LIABILITY FOR THIS DOCUMENT SHALL BE LIMITED TO THE ORIGINAL PURCHASER AND DOES NOT EXTEND TO ANY UNNAMED PERSON OR ENTITIES WITHOUT AN EXPRESSED RECERTIFICATION BY THE SURVEYOR WHOSE NAME APPEARS UPON THIS SURVEY.

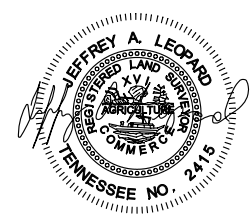

I hereby certify that this is a Category I survey as defined by the Standards of Practice as adopted by the Tennessee State Board of Examiners for Land Surveyors, and the ratio of precision of unadjusted error is greater than 1:10,000 as shown hereon.

JEFFREY A. LEOPARD
TN RLS #2415

GENERAL NOTES:

- 1.) BEARINGS BASED ON RECORDED DEEDS OR PLATS.
- 2.) NO TITLE REPORT FURNISHED TO THIS SURVEYOR, THEREFORE THIS SURVEY IS SUBJECT TO THE FINDINGS OF AN ACCURATE TITLE SEARCH.
- 3.) ALL DISTANCES MEASURED WITH E.D.M. EQUIPMENT, AND ARE ADJUSTED FOR TEMPERATURE.
- 4.) THE PROPERTY SHOWN ON THIS PLAT IS SUBJECT TO ALL COVENANTS, RIGHT-OF-WAYS, EASEMENTS, ZONING, AND RESTRICTIONS OF RECORD WHETHER IMPLIED OR OF RECORD.
- 5.) THIS DOCUMENT MUST BE COMPARED TO THE ORIGINAL HARD COPY ISSUED AT THE SURVEY DATE WITH ITS ORIGINAL SEAL TO INSURE THE ACCURACY OF THE INFORMATION AND NO RELIANCE SHOULD BE MADE ON A DOCUMENT TRANSMITTED BY COMPUTER OR OTHER ELECTRONIC MEANS UNLESS FIRST COMPARED TO THE ORIGINAL SEALED DOCUMENT ISSUED AT THE TIME OF THE SURVEY.
- 6.) BEARINGS AND DISTANCES SHOWN TAKE PRECEDENCE OVER SCALE.
- 7.) UNADJUSTED ERROR OF CLOSURE IS GREATER THAN 1:10,000
- 8.) HORIZONTAL DATUM ASSUMED.
- 9.) PROPERTY CURRENTLY ZONED: R-01 (AS PER TAX CARD)
- 10.) SUBSURFACE AND ENVIRONMENTAL CONDITIONS HAVE NOT BEEN EXAMINED OR CONSIDERED AS PART OF THIS SURVEY. NO STATEMENT IS MADE CONCERNING THE EXISTENCE OF UNDERGROUND OR OVERHEAD CONTAINERS OF FACILITIES THAT MAY EFFECT THE USE OR DEVELOPMENT OF THE TRACT.

HEREON DEPICTION IS SUBJECT TO "FEDERAL COPYRIGHT LAWS" ANY USE OF SAME WITHOUT THE EXPRESS WRITTEN PERMISSION OF B2L HOME AND PROPERTY SOLUTIONS IS PROHIBITED

REVISION TABLE

1.	
----	--

ORDERED BY: JEFF FENTON
PROPERTY ADDRESS: 1986 SUNNY SIDE DR.
BRENTWOOD, TN 37027
OWNER: MANGEL JEROME TERRELL & COLETTE KEYSER
1986 SUNNYSIDE DR.
BRENTWOOD, TN 37027

DEED REFERENCE: DB 4743, PG 715, R.O.W.C.T.
PLAT REFERENCE: PB 5, PG 67, R.O.W.C.T.
TAX MAP: 013N GRP: A PARCEL: 03500
WILLIAMSON COUNTY, BRENTWOOD, TN

DRAWING SCALE: 1"=50	PROJ. # 0057
DRAWN BY: JL	DATE: MAY 9, 2011
CHECKED BY: BB	DATE: MAY 9, 2011
FIELD CREW: BB,CB,JL	DATE: MAY 5, 2011

**Elite Roofing Company**1048 Jefferson Street
Nashville, TN 37208
615-259-0774**Company Representative:**Andrew Klope
aklope@eliteroofingofnashville.com**Customer Info:**Customer No: 1195
Fenton, Fawn
1986 Sunnyside Dr
Brentwood, TN 37027
(615) 333-7377 Cell**HD Lifetime**

Description	Quantity	Unit	Price	Total
Remove Tear off, haul and dispose of comp. existing shingles -	31.5	SQ	\$30.00	\$945.00
Replace GAF HD "Timberline Cool" color "Cool Barkwood" HD shingle rfg. - w/out felt	35	SQ	\$135.00	\$4,725.00
Replace GAF Deck Armor	4	SQ	\$213.00	\$852.00
Replace Starter shingles	258	LF	\$3.25	\$838.50
Replace Timbertex	267	LF	\$2.00	\$534.00
R & R Drip edge	260	LF	\$1.80	\$468.00
R & R Timbertex Continuous ridge vent, shingle-over style	45	LF	\$6.50	\$292.50
R & R Chimney Counter flashing, large, Copper	1	EA	\$650.00	\$650.00
R & R Flashing, pipe jack	6	EA	\$15.00	\$90.00
R & R Gaf Storm Guard Leak Barrier	1220	LF	\$2.50	\$3,050.00
Install Cricket 60" wide	1	sft	\$250.00	\$250.00
RR Install Insulation baffles	82	lft	\$8.00	\$656.00
Clean & Paint Clean and Paint Existing Eave Vents	30	pcs	\$15.00	\$450.00
R & R Sheathing, plywood, 5/8", treated	3150	SF	\$2.15	\$6,772.50
Solatube Brighten Up 160 ds installed Solatube	2	1	\$675.00	\$1,350.00
Brighten Up 160 ds, installed				
Attic Access Install Louisville Ladder 22.5"x54"	1		\$635.00	\$635.00
Aluminum attic access ladder, 350# load, includes ladder and all labor				
SYSTEM PLUS WARRANTY GAF SYSTEM PLUS LIFETIME WARRANTY. Covers your entire roof system Non - prorated coverage up to 50 Years Cost of installation labor included up to lifetime.	1	EA	\$70.00	\$70.00
Install Vents Install GAF Green Machine Dual Power Solar-Electric Vents	3		\$590.00	\$1,770.00
Install Vents Install GAF Green Machine Solar Powered Vent	1		\$485.00	\$485.00
Paint Vents Paint Solar vents to match roof	4		\$60.00	\$240.00

Total for all sections: 25,123.50

Estimate Total: **\$25,123.50**

Note: Due to the change in costs to material this proposal is good for 30-days only

ACCEPTANCE OF THIS PROPOSAL: I have read this document thoroughly and find the above or attached prices and specification satisfactory. I recognize this as a legal binding contract, and I agree to pay the contract price in full on completion of the job as described unless other terms are stated. If payment is not made within time prescribed, I further agree to pay all collections cost and/ or expenses including attorney's fee. I affirm each and every term and fully expect the parties to this contract to abide by the terms here including attorney's fee.

Pay Schedule: Fifty percent (50%) is due to begin work, and the balance is due upon completion of the job. The final payment must be received within ten (10) business days of the acceptance of the certificate of completion. If the final payment is not received within this period, an interest charge of one percent (1%) of the contract amount will be added to the final invoice amount.

Insufficient Funds: Any customer who has a check returned for insufficient funds will be responsible for any bank fees in addition to a service charge of \$20.00. The fees and service charge will be added to the outstanding balance.

Re-Roof Material Specifications for 1986 Sunnyside Drive, Brentwood:

- 1.) 1.) Energy-Star Lifetime Warranty shingles:
 - Certainteed “Landmark - Solaris”, Energy Star color “Dusky Clay”
- 2.) Underlayment:
 - Teclar “Tuffguard”
- 3.) Ridge / Hip / Valley membrane flashing:
 - Grace Ice & Water Shield
- 4.) Add cricket at back of chimney – sloped plywood, shingle over.
- 5.) New copper roof-to-wall flashing at chimney (approx. 60”x30”) tuck-pointed
- 6.) Ridge vents:
 - Air Vent Inc. “Hip-Ridge Vent”, 12” wide – 45 linear feet
- 7.) Attic vents:
 - a. GAF “Master Flow Green Machine” Solar Powered Roof Vent – Quantity: 1
 - b. GAF “Master Flow Green Machine” Dual-Powered Roof Vent – Quantity: 3
- 8.) Clean existing eave vents or replace as necessary to ensure optimum air flow: paint any new vents to match existing color
 - 16”x8” louvered vents, quantity approx. 30
- 9.) New drip edge flashing around perimeter into gutters
 - a. Preferred: Copper (please price)
 - b. Alternate: Aluminum (please price)
- 10.) Replace all existing roof deck with new 5/8” pressure-treated plywood.
- 11.) Around eave line of bonus room cathedral ceiling – install insulation baffles in each rafter space to ensure ventilation flow above batts under deck.
- 12.) Add plastic sheet in attic at bonus room wall to separate ridge-vented attic area from power-vented attic area (approx 25 sq.ft. – staple plastic sheet to existing framing)
- 13.) Tube Skylights:
 - Solatube “Brighten-Up” model 160DS, 10-inch, with Natural Effect lens, and pitched flashing and flashing insulator. Need 2 elbows each, and extension tubes. Quantity: 2
- 14.) Add attic access ladder in interior hallway ceiling:
 - Louisville Ladder 22.5”x54” for 7’ to 8’-9” height 350lb load Model AS229GS

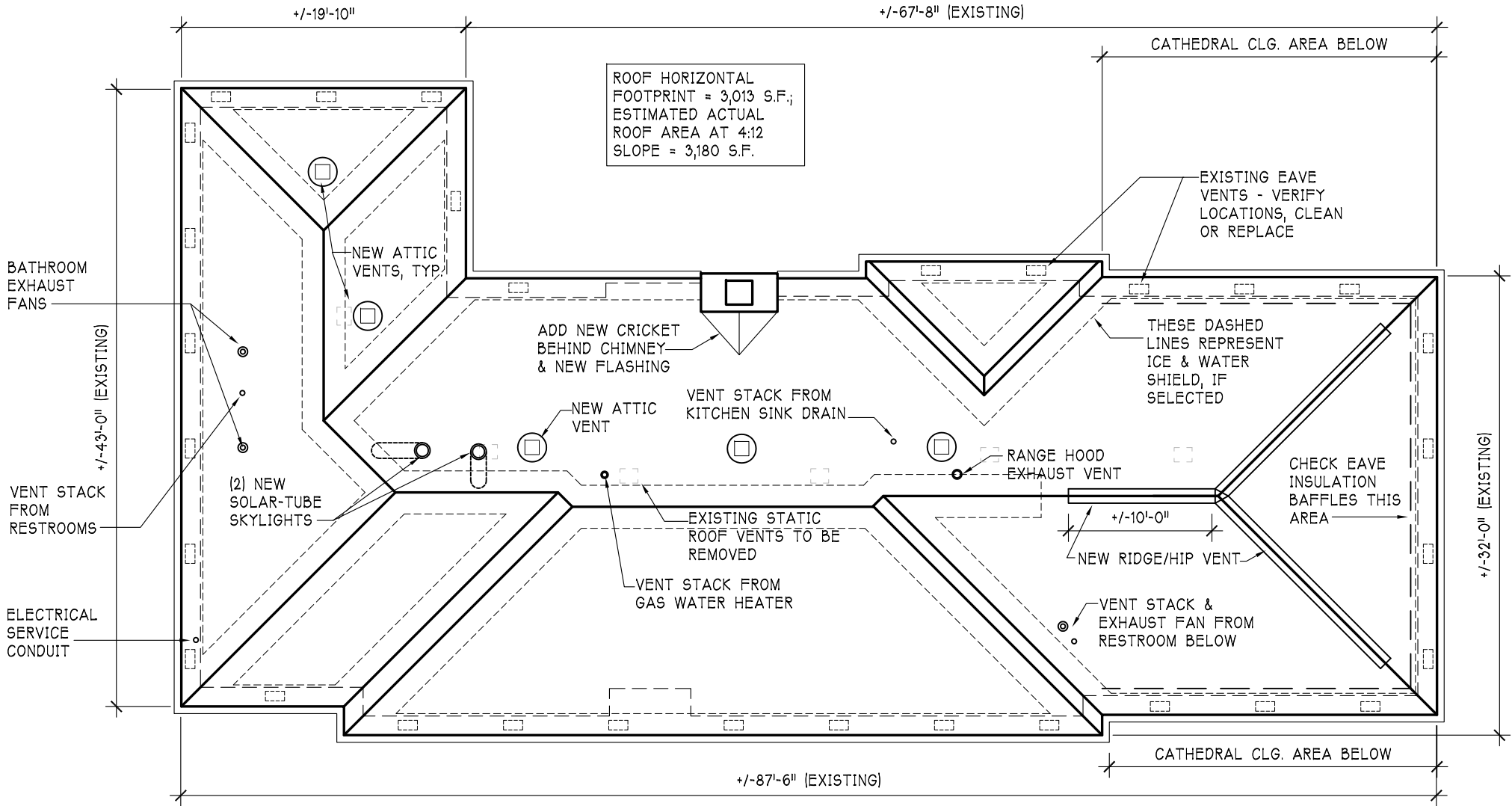

1986 SUNNYSIDE DRIVE - ROOF PLAN SCALE: 1" = 10'-0"

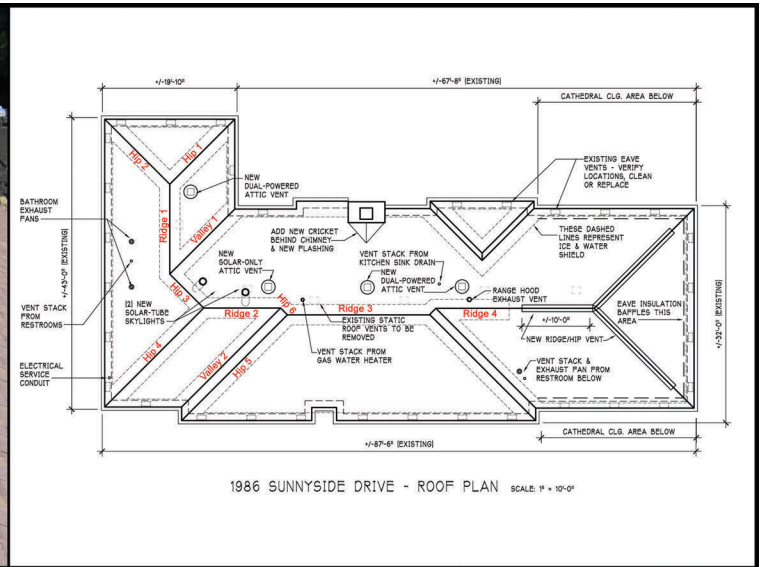

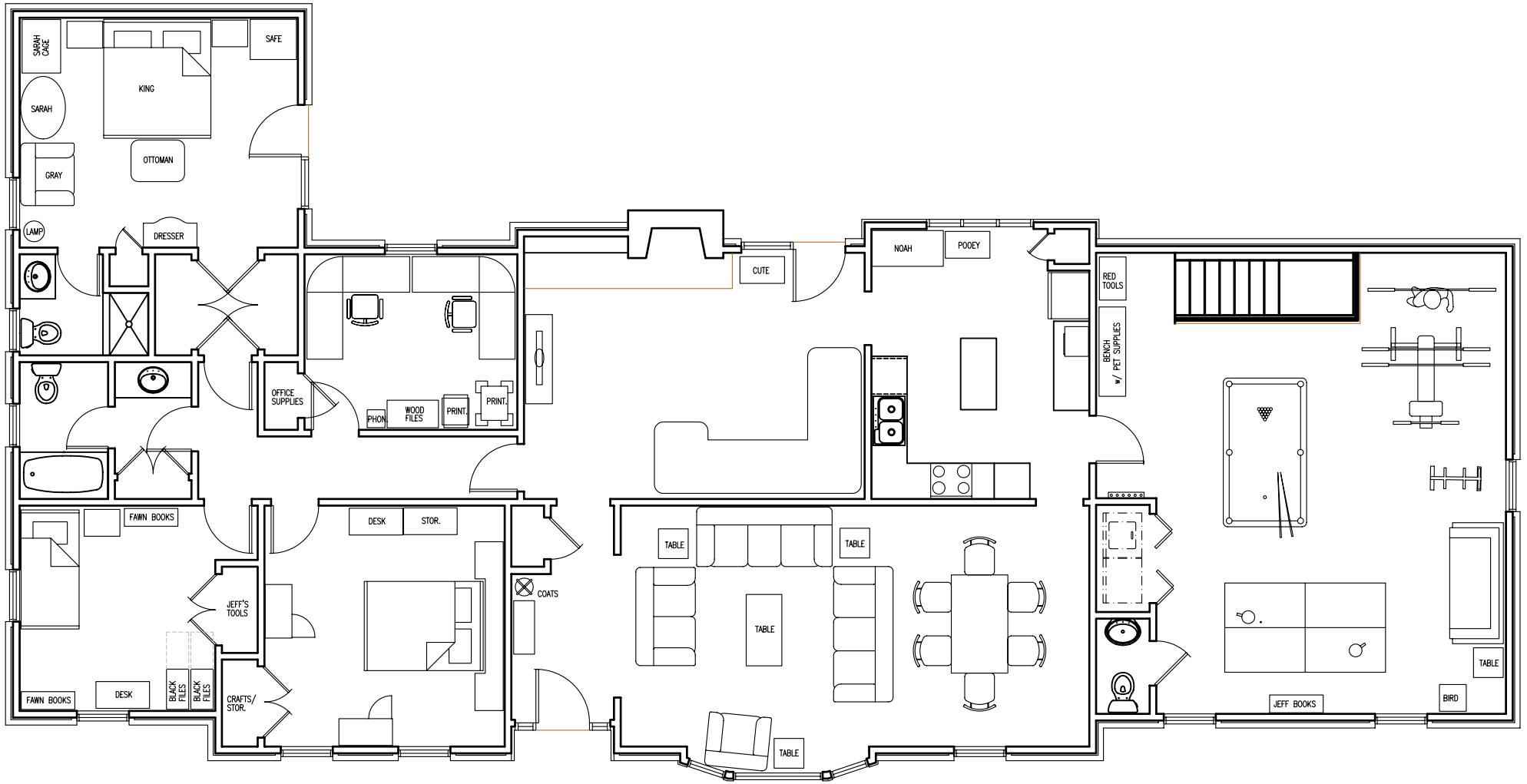



G r o o v e

October 3, 2011

PHASE I

Attn: Jeff Fenton
615-837-1301
jeff@fentonmail.com

Re: Proposed Job Scope for 1986 Sunnyside Drive
Brentwood, TN 37027

JOB SCOPE AND CONTRACT WITH ACCEPTED TERMS AND LIMITATIONS

This is a proposed job scope for the property located at 1986 Sunnyside Drive, Brentwood, TN 37027. This scope is based on the limited investigation performed by Donald Knarr of Groove Mold Remediation Services on Monday, April 11, 2011. Heavy to Sporadic mold growth was observed from one end of crawlspace to the other. At this time the types and quantities of mold are not known.

It is the suggestion of Groove Mold that the following crawlspace cleaning service conducted:

1. I see a potential problem with your drainage. I would contact Scott Walter with Vintage (838-0015)
2. I see a potential problem with you HVAC ductwork. I would contact Larry Claud with Innovative Heating and Air (708-7755)
3. A vortex fan will be put in the crawlspace during the cleaning process and vented to the outside.
4. All insulation is to be bagged and removed from the crawlspace.
5. The infected area in the crawlspace will be cleaned by the following method;
 - a. Hand Sanding Wire Brushing
 - b. HEPA Vacuuming
 - c. wet wiping with Penta 900-P
 - d. HEPA Vacuuming
6. Independent mold inspector should inspect work and do post testing to confirm that crawlspace is clean. Customer's responsibility

This scope of work is expressly limited to the items listed below. Furthermore, a work authorization will accompany this scope and be an integral part of this agreement. Groove must have all of the documentation signed and approved before work will begin. Work will proceed in a timely manner.

Time

- Crawlspace cleaning will be completed in 3 days,
- A start date will be given when this scope is approved
- Groove must be granted full access to the site during normal working hours
- Additional work beyond the scope of work may add substantial time and cost to the project

2964 Sidco Drive, Suite 110 Nashville, TN 37204 P.615.292.1444 F.615.292.1119

Limitations

- Scope is only for listed work and valid for 30 days from the date printed on the top of the first page.
- Any change in work must be in writing prior to work being done
- Duct system is not included. A cleaning of the system is recommended. A thorough inspection of the ductwork should be conducted to make sure that the lines are properly connected and sealed.
- Any hidden items not visible at the time of the quote will be charged an amount in accordance with our standard rate schedule
- Due to the age of the HVAC ductwork, the HVAC will need to be shut down during remediation
- Due to nature of the job, Groove Mold can not be held accountable for any damage to any wiring or plumbing during the remediation process. All precautions will be taken to minimize any damages from occurring but Groove Mold will not be held responsible for any damages or cost that come from any damage that is occurred to wiring or plumbing while doing remediation work in the crawlspace.

Payment

- A deposit of \$ 1,400 is due at signing
- Groove Mold does except credit cards with a 2% increase in final pricing.
- The remaining balance will be due immediately following the post-remediation sampling (if conducted)and mold levels have been returned to acceptable levels
- Additional work is to be performed under the original work authorization

Goal

To create an environment that is less conducive for mold growth (excluding any unforeseeable moisture or water intrusions, i.e., extensive Relative Humidity, pipe breaks, or acts of God).

By eliminating excessive moisture in the crawlspace through a proper moisture barrier and proper crawlspace ventilation, we will be creating an environment that is less conducive for mold growth. Since mold is ubiquitous it is impossible to eliminate mold completely. Creating an environment that is dry with proper airflow and ventilation is paramount to preventing future mold growth within a structure. Customer understands that when trying to prevent mold in the crawlspace there is no one single product or machine that can do this. It is a well balanced attack of preventing water evaporation from occurring, controlling excessively high relative humidity and establishing proper airflow that will keep the crawlspace dry and in essence starves the mold and prevents it from growing.

Price

Insulation Removal and Disposal (1,825 square feet x \$0.35)	\$ 638.75
Crawlspace Cleaning (1,825 square feet x \$1.75)	\$3,193.75

In signing I, having the legal right and/or ability to contract work for, 1986 Sunnybrook Drive, Brentwood, TN 37027 and agree to the above described work to be completed.

JEFF FENTON  10/4/2011
(Printed Name) (Signature) (Date)

Justin Kreuter  10/11/11
(Groove Representative) (Signature) (Date)

SUNNYSIDE



GPH Electric, Inc.
 1538 Richlawn Drive
 Brentwood, TN 37027

Invoice

Phone: 615-504-5619 Fax: 615-507-1419 License #: 51582

Bill To Fenton / Jeff 1986 Sunnyside Drive Brentwood Tennessee 37027	Date 9/16/2011	Invoice # 2024
	Job Location 	

P.O. No.	Terms	Project	

Quantity	Description	Rate	Amount
1	Supply and install a new 40 circuit panel, indoor top of the line Cutler hamer type CH & a 200amp rated feed through main outdoor raintite panel and ground rod	2,350.00	2,350.00
1	Permit	100.00	100.00
1	200amp rated surge protector for power,cable and telephone	295.00	295.00
1	Change out the feeder wire to 4/0 200 amp 95'	900.00	900.00
	1986 Sunny Side Drive, Brentwood, Williamson county37027	0.00	0.00
	Computer Sales Tax	9.25%	0.00
<i>Paid in full GPHawley</i>			
		Total	\$3,645.00



Proposal

1854 BAKER ROAD
GOODLETTSVILLE, TN. 37072
708-7755

SUBMITTED TO: _____ Date: 10/12/11
Name: JEFF FENTON Job Name: GREENSPEED INFINITY
Address: 1986 SUNNYSIDE DR Address: 1986 SUNNYSIDE DR- 37027
City, State, Zip: BRENTWOOD, TN 37027 Phone No.: 837-1301

We hereby submit specifications and estimates for:

**INSTALL CARRIER 4 TON INFINITY 25VNA048A003 / FE4ANB006T00 18.3 SEER / 12.5 HSPF
GREENSPEED HEAT PUMP SYSTEM WITH 3 ZONES.
MAIN FLOOR AREA, CRAWLSPACE, AND BONUS ROOM AND GARAGE, WITH GARAGE HAVING
INDEPENDENT DAMPER CONTROLLED BY ON / OFF SWITCH. PROPOSAL ALSO INCLUDES
NEW DUCT SYSTEM, ALL PIPING AND CONTROL WIRING AND INFINITY CONTROLS.
ELECTRICIAN TO PROVIDE CIRCUIT FOR 15 KW FAN/COIL & RECEPTACAL & LIGHT.
ALSO INCLUDES CARRIER GAPABXCC2420 AIR PURIFIER & UVLCC2LP1020 DUAL UV LIGHT.
ONE YEAR WARRANTY ON LABOR
TEN YEAR WARRANTY ON PARTS AND COMPRESSORS**

We hereby propose to furnish labor and materials - complete in accordance with the above specifications, for the sum of:

TWENTY SIX THOUSAND ONE HUNDRED EIGHTY & 00/100 dollars (**\$26,180.00**)

with payment to be made as follows: **ON COMPLETION**

All material is guaranteed to be as specified. All work to be completed in a workmanlike manner according to standard practices. Any alteration or deviation from above specifications involving extra costs, will be executed only upon written orders, and will become an extra charge over and above the estimate. All agreements contingent upon strikes, accidents or delays beyond our control. Owner to carry fire, tornado and other necessary insurance. Our workers are fully covered by Workmen's Compensation Insurance.

Authorized Signature: **LARRY CLAUD**

NOTE: This proposal may be withdrawn by us if not accepted within 30 Days

Acceptance of Proposal

The above prices, specification and conditions are satisfactory and are hereby accepted. You are authorized to do the work as specified. Payment will be made as outlined above.

Accepted: _____ Signature: _____
Date: 10/13/2011 Signature: 

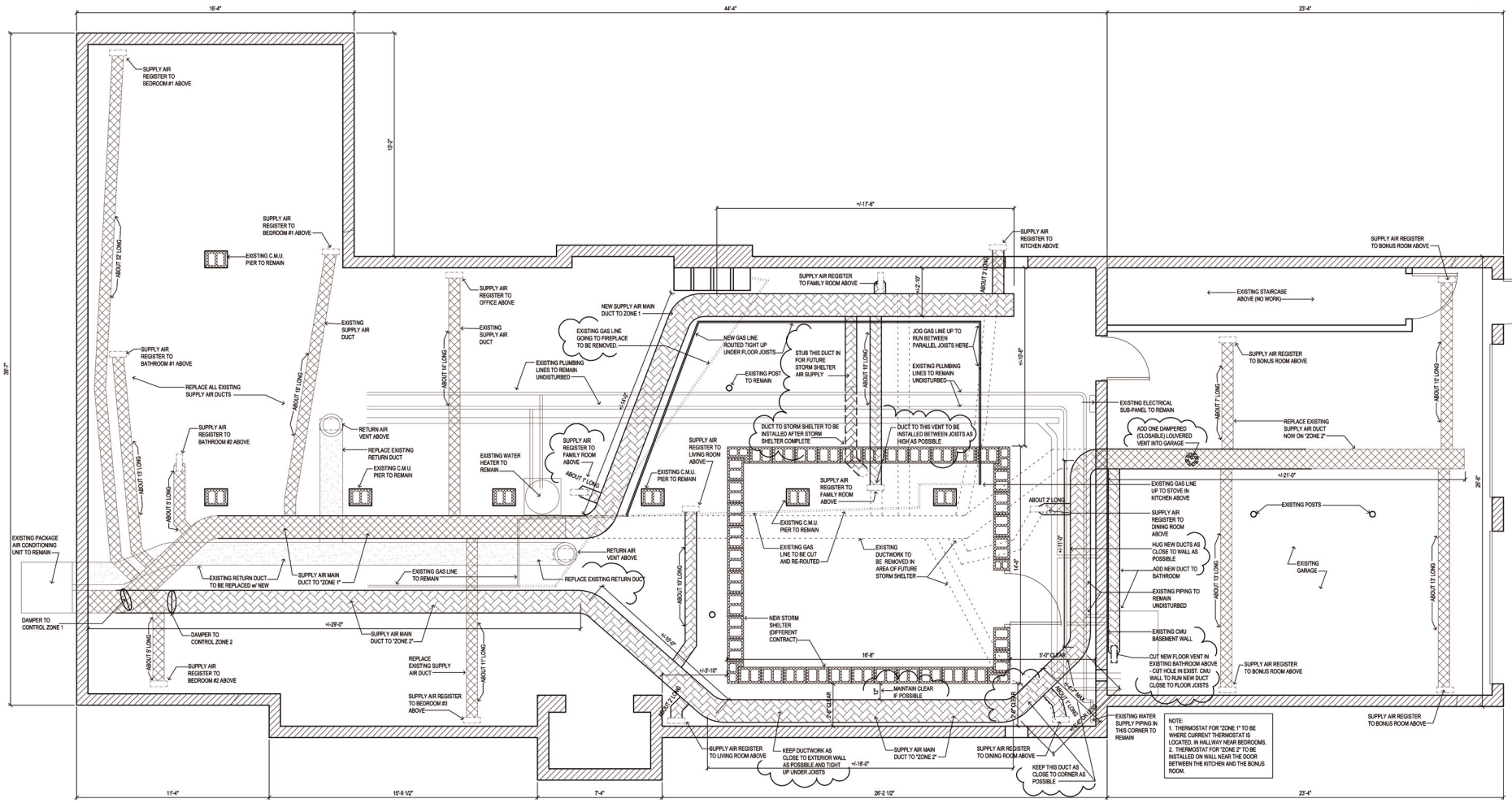

1 BASEMENT DUCT RE-WORK PLAN
SCALE: 3/8" = 1'-0"

FENTON BASEMENT DUCT RE-WORK PLAN
1986 SUNNYSIDE DRIVE, BRENTWOOD, TENNESSEE 37027

DATE - SEPTEMBER 26, 2011

SHEET
M-2

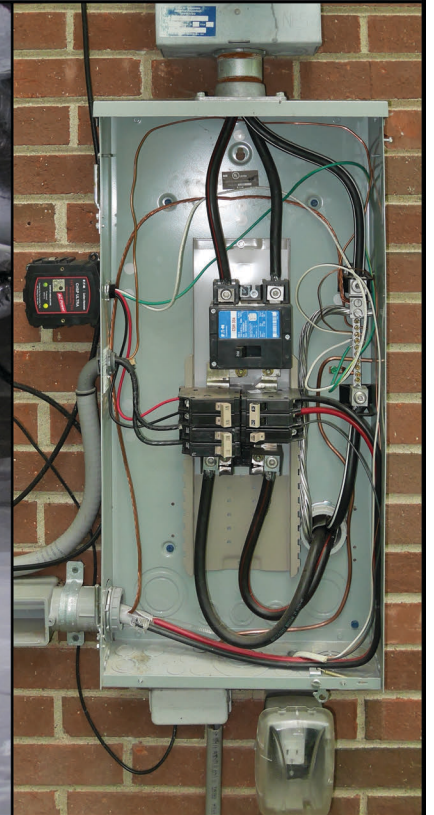

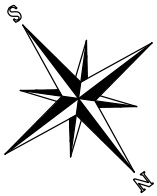

SPECIAL NOTE:
 SOIL IS LOOSE AND UNSTABLE, PLEASE SET ALL POSTS AT LEAST 2 FEET DEEP AND THOROUGHLY SECURE IN CONCRETE.

CHAIN LINK FENCE:
 - 9 GAUGE OD, +/-2" DIAMOND WIRE MESH FABRIC
 - COATING: BLACK VINYL
 - HEIGHT: 60" (5 FEET)
 - INCLUDE BOTTOM TENSION WIRE
 - WIRE SELVAGE: KNUCKLE-TWIST (TWIST ON TOP, KNUCKLE ON BOTTOM)

ALUMINUM FENCE:
 - RADIANCE ALUMINUM FENCE STYLE RAST-110 (STAGGERED SPEAR TOP DESIGN)
 - ELITE FENCE PRODUCTS, STYLE EFS-15
 (ALL ALUMINUM FENCE MATERIALS TO BE FROM THE SAME MANUFACTURER - VERIFY FINAL DECISION WITH OWNER.)
 - HEIGHT: 60" (5 FEET)
 - PICKETS: 5/8" SQUARE
 - FINISH: BLACK POWDER COATED
 - LINE POSTS: 2"x2" x 0.080" WALL
 - TERMINAL POSTS: 2"x2" x 0.125" WALL (EXCEPT AT DOUBLE GATES)
 - ALL GATES TO HAVE WELDED U-FRAME DESIGN
 - GATE SWING DIRECTIONS TO BE AS SHOWN ON DRAWING
 - GATE LOCKS PROVIDED BY OWNER, INSTALLED BY GATE CONTRACTOR.

PAIR OF SWING GATES WITH FLAT-TOP STAGGERED SPEAR DESIGN. INSTALL D&D TECH. LOKKLATCH DELUXE WITH EXTERNAL ACCESS BUTTON KIT (A), AND D&D 24" LOKKBOLT CANE BOLT ON INACTIVE LEAF (B); PROVIDE IN-GROUND PIPE FOR CANE BOLT SLEEVE. USE 2-1/2" OR 4" POSTS AT THESE GATE LEAVES PER MFR'S RECOMMENDATIONS.

3'-6" GATE WITH FLAT-TOP STAGGERED SPEAR DESIGN. INSTALL D&D TECHNOLOGIES LOKKLATCH DELUXE WITH EXTERNAL ACCESS BUTTON KIT.

3'-6" GATE WITH ARCH-TOP STAGGERED SPEAR DESIGN. INSTALL LOCKEY ADD-A-BOLT GATE KIT GB210 WITH KEYLESS DEADBOLT (OR SIMILAR DEADBOLT SELECTED BY OWNER) AND PROVIDE SEPARATE LEVER LATCHSET 'NWGL01' BRASS-HANDLE GATE LATCH OR EQUIVALENT DOUBLE-SIDED NON-LOCKING LATCHSET, AND PROVIDE SELF-CLOSING HINGES ON THIS GATE ONLY.

60" HIGH CHAIN LINK FENCE, BLACK VINYL COATED.

60" TALL ALUMINUM FENCE AND GATES

DISCUSS WITH OWNER WHETHER TO TURN CORNER WITH A SECTION OF ALUMINUM FENCE BEFORE STARTING THE CHAIN LINK FENCE, TO INCREASE ALUMINUM FENCE STRUCTURAL STABILITY.

EXISTING RETAINING WALL TO REMAIN

EXISTING DRIVEWAY TO REMAIN

NEW 60" ALUM. FENCE ADJACENT TO EXISTING RETAINING WALL

COORDINATE BOTTOM OF FENCE PICKETS TO ALLOW EXISTING DOWNSPOUT LEADER THROUGH AT THIS CORNER.

PROVIDED BY OWNER, INSTALLED BY GATE CONTRACTOR:

- (2) D&D TECHNOLOGIES LOKKLATCH DELUXE GATE LATCHES WITH EXTERNAL ACCESS BUTTON KITS
- (1) D&D TECHNOLOGIES LOKKBOLT 24" DROP BOLT
- (1) LOCKEY ADD-A-BOLT GATE KIT GB210 WITH KEYLESS DEADBOLT (OR SIMILAR).

ALL OTHER MATERIALS AND HARDWARE TO BE PROVIDED AND INSTALLED BY GATE CONTRACTOR.

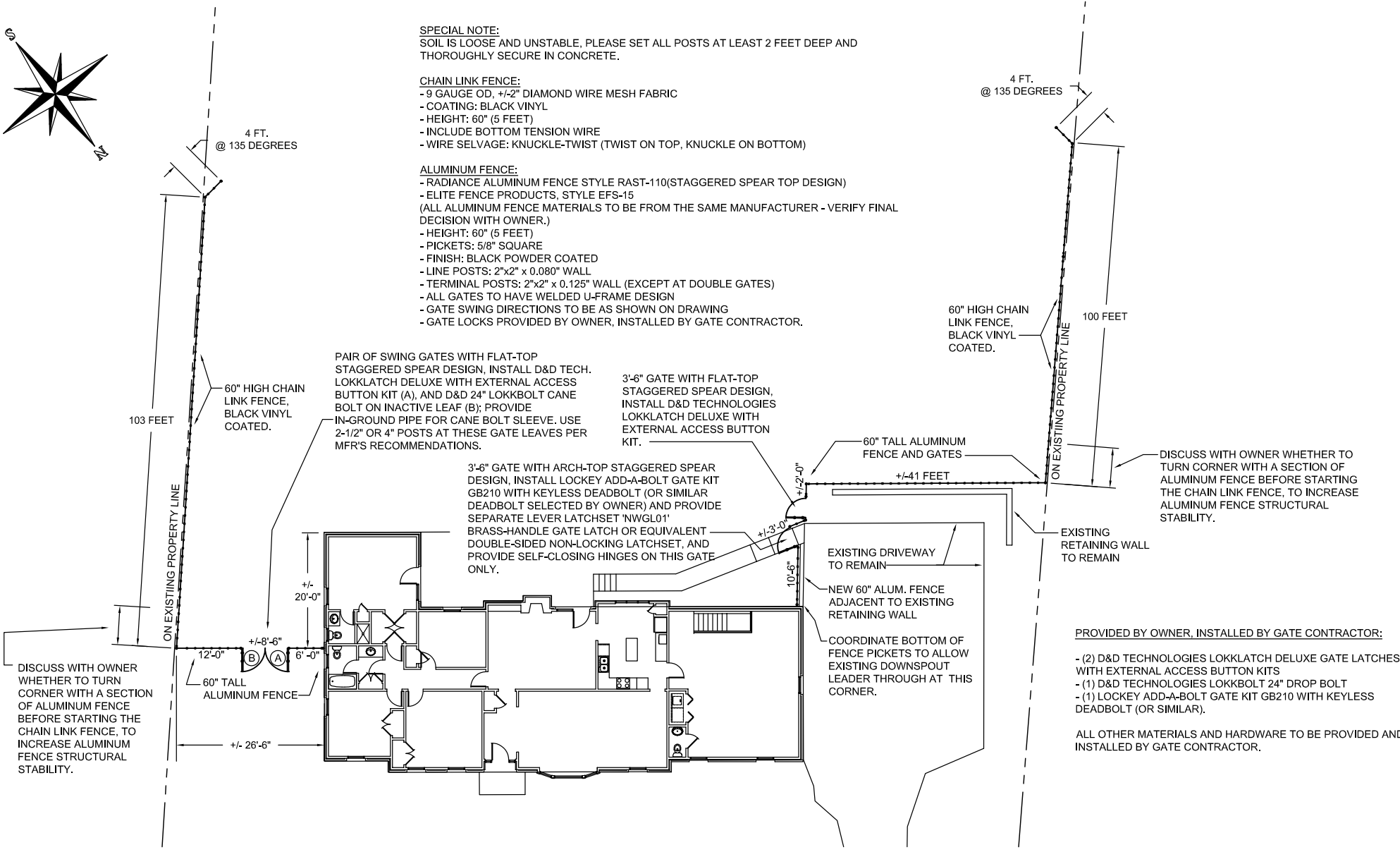

NEW FENCE PLAN FOR 1986 SUNNYSIDE DRIVE
 OWNERS: JEFF AND FAWN FENTON DATE: MARCH 15, 2015